



**GENERAL NOTES**

1. ALL WORK SHALL BE PERFORMED IN ACCORDANCE WITH ALL APPLICABLE NATIONAL, STATE, AND LOCAL CODES, REGULATIONS, AND H.U.D. M.P.S.
2. CONTRACTOR SHALL VERIFY ALL CONDITIONS AND DIMENSIONS AT SITE BEFORE BEGINNING CONSTRUCTION. ANY DISCREPANCIES SHALL BE REPORTED TO FRANK BETZ ASSOCIATES, INC. FOR JUSTIFICATION AND/OR CORRECTION BEFORE PROCEEDING WITH WORK. CONTRACTORS SHALL ASSUME RESPONSIBILITY FOR ERRORS THAT ARE NOT REPORTED.
3. ALL DIMENSIONS SHOULD BE READ OR CALCULATED AND NEVER SCALED.
4. ALL FOOTINGS TO BE BELOW FROST LINE (SEE LOCAL CODE) AND MUST REST ON UNDISTURBED SOIL CAPABLE OF HANDLING THE BUILDING. CONSULT LOCAL ENGINEER FOR PROPER FOOTING AND REINFORCING SIZES.
5. CONTRACTOR SHALL INSURE COMPATIBILITY OF THE BUILDING WITH ALL SITE REQUIREMENTS.
6. IF BACKFILL EXCEEDS 4' AGAINST ANY FOUNDATION WALL, REINFORCE AS PER CODE.
7. ALL FOUNDATION AND STRUCTURAL MEMBERS SHOULD BE VERIFIED AND STAMPED BY AN ENGINEER IN THE STATE WHERE CONSTRUCTION IS OCCURRING DUE TO A WIDE VARIANCE IN LOCAL CODES, SOIL BEARING CONDITIONS, FROST LINE DEPTHS, GEOLOGICAL AND WEATHER CONDITIONS, ETC. THE CONTRACTOR IS RESPONSIBLE FOR ADJUSTING AND VERIFYING ALL STRUCTURAL DETAILS AND CONDITIONS TO MEET ALL LOCAL CODES AND TO INSURE A QUALITY AND SAFE STRUCTURE.
8. ALL WOOD, CONCRETE, AND STEEL STRUCTURAL MEMBERS SHALL BE OF A GOOD GRADE AND QUALITY AND MEET ALL NATIONAL, STATE, AND LOCAL BUILDING CODES WHERE APPLICABLE.
9. ALL COLUMNS OR SOLID FRAMING SHOULD BE DESIGNED TO CARRY LOADS AND SHOULD EXTEND DOWN THRU THE LEVELS BELOW AND TERMINATE AT THE BASEMENT FLOOR OR AT OTHER BEARING POINTS DESIGNED TO CARRY THE LOADS.

**GENERAL FRAMING NOTES**

THE FOLLOWING NOTES ARE SUGGESTED MINIMUM REQUIREMENTS ONLY. DUE TO A VARIANCE OF CODES PER REGION, PLEASE REFER AND COMPLY WITH ALL YOUR LOCAL CODES. CONSULT WITH LOCAL ENGINEERS FOR ALL STRUCTURAL REQUIREMENTS.

1. ALL FRAMED WALL DIMENSIONS ARE BASED ON 2 x 4 STUDS UNLESS NOTED OTHERWISE. PROVIDE PURLINS AT MID HEIGHT OF ALL WALLS.
2. ALL JOISTS AND RAFTERS SHALL BE ALIGNED OVER STUDS BELOW.
3. ALL HEADERS SHALL BE 2x24 @ 5'P WITH 1/2" PLYWOOD PLATE BETWEEN UNLESS NOTED OTHERWISE.
4. FRAMER TO INSTALL DOUBLE FLOOR JOISTS UNDER PARTITION WALL PARALLEL TO JOIST DIRECTION.
5. PROVIDE CROSS BRIDGING AT MID POINT OF SPAN OR 8'-0" O.C. MAXIMUM IN ALL FLOORS.
6. FLOOR DECKING TO BE APA 24 RATED 23/32" T&G PLYWOOD EXPOSURE 1 GLUED AND NAILED PER MANUFACTURERS SPECIFICATIONS.
7. EXTERIOR SHEATHING TO BE CONTINUOUS APA RATED 32/16 7/16" OSB EXPOSURE 1. NAILING SCHEDULE TO BE 8d COMMONS AT 6" O.C. AT ALL EDGES AND 8d COMMONS AT 12" O.C. AT ALL INTERMEDIATE STUDS.
8. PROVIDE DOUBLE 2x8 STRONGBACK AT MID SPAN FOR CEILING JOISTS WITH SPAN GREATER THAN 10'-0".
9. PROVIDE COLLAR TIES AT UPPER 1/3 OF VERTICAL DISTANCE BETWEEN RIDGE BOARD AND CEILING JOISTS AT 4'-0" O.C. MAXIMUM.
10. HIP VALLEY RAFTERS, AND RIDGE BOARDS SHALL BE ONE "2x" SIZE LARGER THAN RAFTERS.
11. ROOF SHEATHING TO BE APA 16 RATED 1/2" PLYWOOD CDX EXPOSURE 1 INSTALLED PER MANUFACTURERS SPECIFICATIONS. NAILING SCHEDULE TO BE 8d COMMONS AT 6" O.C. AT ALL EDGES AND 8d COMMONS AT 12" O.C. AT ALL INTERMEDIATE STUDS. INSTALL PANEL SPACER TYPE EDGE CLIPS PER MANUFACTURER SPECIFICATIONS.
12. WHERE PRE ENGINEERED FLOOR AND ROOF TRUSSES ARE USED, TRUSS MANUFACTURER MUST PROVIDE SHOP DRAWINGS WHICH BEAR SEAL OF REGISTERED ENGINEER IN STATE IN WHICH WORK IS TO BE PERFORMED.
13. ALL CEILING JOISTS AND RAFTER BRIDGING TO BEAR ON LOAD BEARING WALLS DESIGNED TO CARRY LOAD THRU ALL LEVELS AND TERMINATE AT BASEMENT FLOOR AND BE SUPPORTED BY THICKENED SLAB GRADE BEAM OR FOOTING DESIGNED TO CARRY LOAD.
14. ALL BASEMENT WALLS, BEAMS, AND COLUMNS TO BE DESIGNED BY LOCAL STRUCTURAL ENGINEER AND MEET ALL LOCAL CODES.
15. ALL SOLID FRAMING, COLUMNS, BEAMS, ETC. TO BE DESIGNED BY LOCAL STRUCTURAL ENGINEER AND MEET ALL LOCAL CODES.

**PROJECT INFORMATION**

**PROJECT NAME:**  
THE HALL HOME - 26

**PROJECT OWNER:**

**PROJECT ADDRESS:**  
2390 CARDIGAN DRIVE  
LOT T-117  
AIKEN, SC 29803

**BUILDER INFORMATION:**

HEATED SQUARE FOOTAGE	
FIRST FLOOR	2069
SECOND FLOOR	1161
TOTAL	3230

UNHEATED SQUARE FOOTAGE	
GARAGE	484
COVERED PORCH (FRONT)	171
COVERED PORCHES (REAR)	312

**CONSTRUCTION DRAWING INDEX**

00 - COVER SHEET
01 - ELEVATIONS AND ROOF PLAN
02 - FOUNDATION PLAN
03 - FIRST FLOOR PLAN W/ ELECTRICAL LAYOUT
04 - SECOND FLOOR PLAN W/ ELECTRICAL LAYOUT
05 - SECTIONS AND DETAILS

- APPLICABLE BUILDING CODES**
- 2018 INTERNATIONAL BUILDING CODE (IBC) W/ GA AMENDMENTS
  - 2018 INTERNATIONAL RESIDENTIAL CODE (IRC) W/ GA AMENDMENTS
  - 2018 INTERNATIONAL FIRE CODE (IFC)
  - 2018 INTERNATIONAL PLUMBING CODE (IPC) W/ GA AMENDMENTS
  - 2018 INTERNATIONAL MECHANICAL CODE (IMC) W/ GA AMENDMENTS
  - 2018 INTERNATIONAL FUEL GAS CODE (IFGC) W/ GA AMENDMENTS
  - 2020 NATIONAL ELECTRICAL CODE (NEC)
  - 2015 INTERNATIONAL ENERGY CONSERVATION CODE (IECC) W/ GA AMENDMENTS
  - 2018 INTERNATIONAL SWIMMING POOL AND SPA CODE (ISPCS) W/ GA AMENDMENTS
  - 2018 LIFE SAFETY CODES (NFPA 101) W/ GA AMENDMENTS
  - 2012 IRC PRESCRIPTIVE DECK DETAILS
- NOTE: VERIFY ALL APPLICABLE BUILDING CODES WITH STATE AND LOCAL JURISDICTION PRIOR TO CONSTRUCTION.

©FRANK BETZ ASSOCIATES, INC., 2024. ALL RIGHTS RESERVED. THE ARCHITECTURAL WORKS DEPICTED HEREIN ARE THE SOLE PROPERTY OF FRANK BETZ ASSOCIATES, INC., AND MAY NOT BE CONSTRUCTED OR USED WITHOUT ITS EXPRESS WRITTEN PERMISSION. NO PERMISSION TO MODIFY OR REPRODUCE ANY OF THESE ARCHITECTURAL WORKS, INCLUDING WITHOUT LIMITATION THE CONSTRUCTION OF ANY BUILDING, IS EXPRESSED OR SHOULD BE IMPLIED FROM DELIVERY OF THESE DRAWINGS. PERMISSION TO CONSTRUCT THE BUILDING DEPICTED IN THE DRAWINGS IS EXPRESSLY CONDITIONED ON THE FULL AND TIMELY PAYMENT OF ALL FEES OTHERWISE DUE FRANK BETZ ASSOCIATES, INC. THIS COPYRIGHT NOTICE IS "COPYRIGHT MANAGEMENT INFORMATION" UNDER THE DIGITAL MILLENNIUM COPYRIGHT ACT, AND FRANK BETZ ASSOCIATES, INC. REQUIRES ITS INCLUSION ON ALL COPIES TO DISCOURAGE AND POLICE COPYRIGHT INFRINGEMENT. UNAUTHORIZED REPRODUCTION OR USAGE OF THE DOCUMENTS OR REMOVAL OF THE NOTIFICATION IS SUBJECT TO PROSECUTION. THE DUPLICATION, REPRODUCTION, COPYING, SALE, RENTAL, LICENSING, OR ANY OTHER DISTRIBUTION OR USE OF THESE DRAWINGS, ANY PORTION THEREOF, OR THE PLANS DEPICTED HEREON IS STRICTLY PROHIBITED UNLESS EXPRESSLY AUTHORIZED IN WRITING BY FRANK BETZ ASSOCIATES, INC.

12045 HIGHWAY 92  
WOODSTOCK, GEORGIA 30188  
770-431-0888 888-717-3003  
WWW.FRANKBETZ.COM



THE HALL HOME - 26



© FRANK BETZ ASSOCIATES, INC. 2024. ALL RIGHTS RESERVED. FRANK BETZ ASSOCIATES, INC. AND MAY NOT BE REPRODUCED OR TRANSMITTED IN ANY FORM OR BY ANY MEANS, ELECTRONIC OR MECHANICAL, INCLUDING PHOTOCOPYING, RECORDING, OR BY ANY INFORMATION STORAGE AND RETRIEVAL SYSTEM, WITHOUT THE WRITTEN PERMISSION OF FRANK BETZ ASSOCIATES, INC. THE DELIVERY OF THESE DRAWINGS CONSTITUTES ACCEPTANCE OF THE TERMS AND CONDITIONS OF THESE DRAWINGS. PERMISSION TO CONSTRUCT THE BUILDING OR ANY PART THEREOF IS GRANTED TO THE CLIENT ONLY IF THEY PAYMENT OF ALL FEES HEREON BY FRANK BETZ ASSOCIATES, INC. IS RECEIVED. THESE DRAWINGS ARE THE PROPERTY OF FRANK BETZ ASSOCIATES, INC. AND ARE NOT TO BE REPRODUCED OR TRANSMITTED IN ANY FORM OR BY ANY MEANS, ELECTRONIC OR MECHANICAL, INCLUDING PHOTOCOPYING, RECORDING, OR BY ANY INFORMATION STORAGE AND RETRIEVAL SYSTEM, WITHOUT THE WRITTEN PERMISSION OF FRANK BETZ ASSOCIATES, INC. ANY OTHER ASSIGNED OR UNASSIGNED RIGHTS ARE HEREBY RESERVED. FRANK BETZ ASSOCIATES, INC. IS AN EQUAL OPPORTUNITY EMPLOYER. AUTHORIZED IN WRITING BY FRANK BETZ ASSOCIATES, INC.

2390 CARDIGAN DRIVE  
 LOT T-117  
 AIKEN, SC 29803

CRAWL FOUNDATION PLAN  
 THE HALL HOME - 26

**FRANK BETZ ASSOCIATES**  
 12045 HIGHWAY 92, WOODSTOCK, GA 30188  
 770-431-0888 888-717-3003 WWW.FRANKBETZ.COM

BY	CK	DATE
RLG	FBA	8-29-24
RLG	FBA	9-27-24

SHEET

2  
 OF 5

NOTE: LOCATE BEAMS UNDER ALL LOAD BEARING WALLS

NOTE: FOOTING SIZES WILL DEPEND ON THE SITE SOIL CONDITIONS. ALL FOOTINGS SHALL BE SIZED BY A LICENSED LOCAL ENGINEER.

NOTE: CRAWL SPACE VENTILATION PER LOCAL CODES AND REQUIREMENTS

NOTE: ALL DIMENSIONS ASSUME 4" CONC. SLAB AND 4" FOUNDATION WALL

4" CONC. SLAB W/ 4" X 4" GRID W/RF OVER 6 MIL. POLY OVER 4" AGGREGATE BASE (TYP)

TURNED DOWN SLAB (TYP)

CONC. FOOTINGS AND PERS AS REQD. (TYP)

DROPPED BEAM AS REQD. (TYP)

CONC. FOOTINGS AND PERS AS REQD. (TYP)

CONC. WALL AS REQD. (TYP)

CONC. ETG. AS REQD. (TYP)

LOCATE ACCESS DOOR AS REQD.

PROVIDE SUPPORT FOR PORCH AND STEPS TO GRADE AS REQD.

PROVIDE SUPPORT FOR PORCH AND STEPS TO GRADE AS REQD.

PROVIDE SUPPORT FOR PORCH AND STEPS TO GRADE AS REQD.

MASONRY LEDGE AS REQD. (TYP)

NOTE DROP FOUNDATION WALL UNDER GARAGE SLAB 4" FROM MAIN FOUNDATION WALLS

NOTE DROPPED BEAM AS REQD. (TYP)

NOTE: LOCATE BEAMS UNDER ALL LOAD BEARING WALLS

NOTE: FOOTING SIZES WILL DEPEND ON THE SITE SOIL CONDITIONS. ALL FOOTINGS SHALL BE SIZED BY A LICENSED LOCAL ENGINEER.

NOTE: CRAWL SPACE VENTILATION PER LOCAL CODES AND REQUIREMENTS

NOTE: ALL DIMENSIONS ASSUME 4" CONC. SLAB AND 4" FOUNDATION WALL

4" CONC. SLAB W/ 4" X 4" GRID W/RF OVER 6 MIL. POLY OVER 4" AGGREGATE BASE (TYP)

TURNED DOWN SLAB (TYP)

CONC. FOOTINGS AND PERS AS REQD. (TYP)

DROPPED BEAM AS REQD. (TYP)

CONC. FOOTINGS AND PERS AS REQD. (TYP)

CONC. WALL AS REQD. (TYP)

CONC. ETG. AS REQD. (TYP)

LOCATE ACCESS DOOR AS REQD.

PROVIDE SUPPORT FOR PORCH AND STEPS TO GRADE AS REQD.

PROVIDE SUPPORT FOR PORCH AND STEPS TO GRADE AS REQD.

PROVIDE SUPPORT FOR PORCH AND STEPS TO GRADE AS REQD.

MASONRY LEDGE AS REQD. (TYP)

NOTE DROP FOUNDATION WALL UNDER GARAGE SLAB 4" FROM MAIN FOUNDATION WALLS

NOTE DROPPED BEAM AS REQD. (TYP)

NOTE: LOCATE BEAMS UNDER ALL LOAD BEARING WALLS

NOTE: FOOTING SIZES WILL DEPEND ON THE SITE SOIL CONDITIONS. ALL FOOTINGS SHALL BE SIZED BY A LICENSED LOCAL ENGINEER.

NOTE: CRAWL SPACE VENTILATION PER LOCAL CODES AND REQUIREMENTS

NOTE: ALL DIMENSIONS ASSUME 4" CONC. SLAB AND 4" FOUNDATION WALL

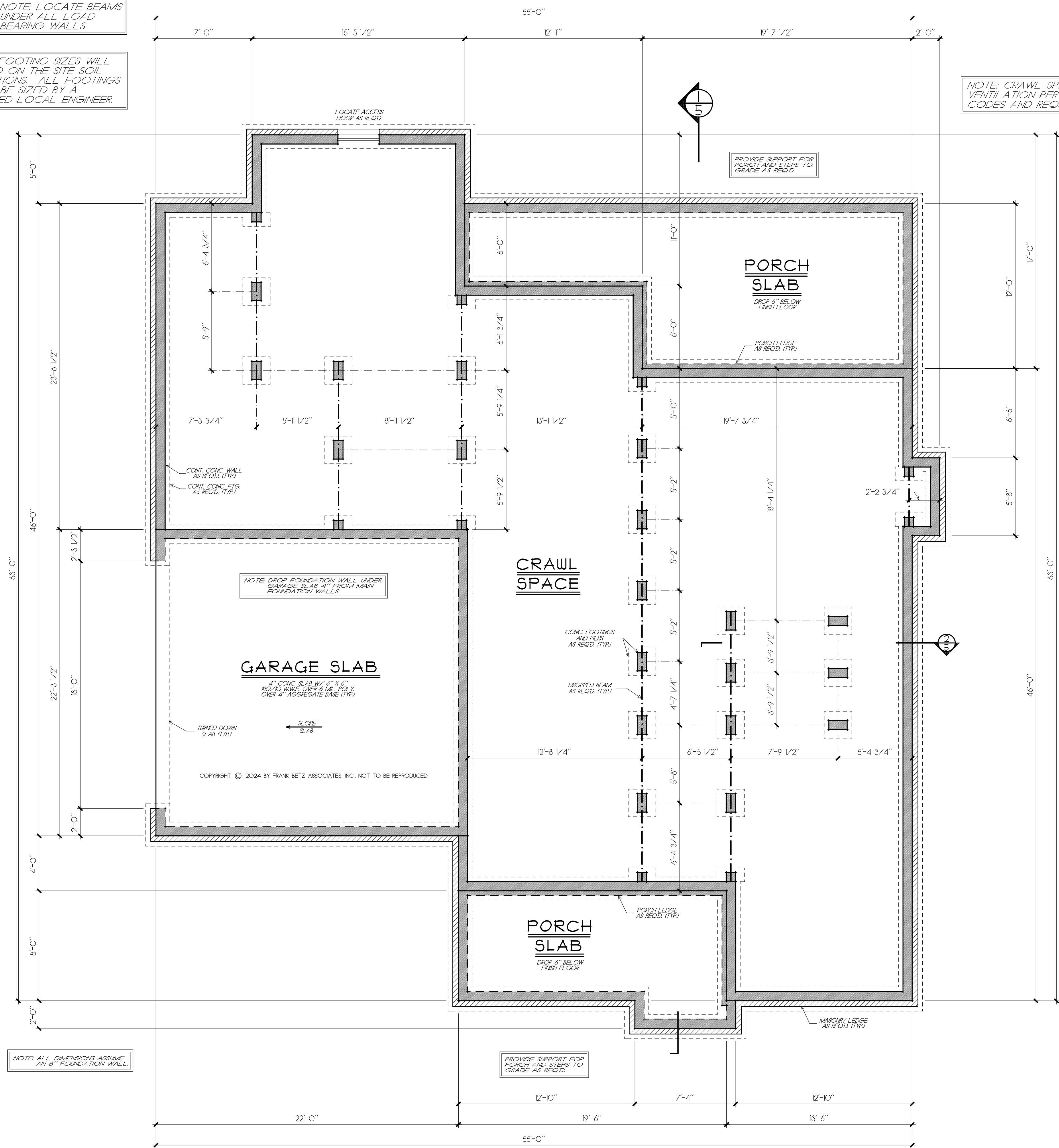

**WARRANTY AND LIABILITY**

THERE ARE NO WARRANTIES MADE BY FRANK BETZ ASSOCIATES, INC. EITHER EXPRESS OR IMPLIED, OTHER THAN A WARRANTY OF TITLE. FRANK BETZ ASSOCIATES, INC. SPECIFICALLY DISCLAIMS ALL WARRANTIES OF MERCHANTABILITY OR FITNESS FOR A PARTICULAR PURPOSE.

Limitation of Liability: Frank Betz Associates, Inc. limits any and all liability to self incurred cost to correct working drawings in the event an error or discrepancy occurs. New revised working drawings will be supplied at no additional cost to the client. No monies shall be paid to the client for field modifications, corrections, etc. resulting from any alleged error. Frank Betz Associates, Inc. upon notification will provide alternate solutions to problems/conditions that may arise from an alleged error at no additional expense to the client.

Indemnity: The client agrees to defend, indemnify, and hold harmless from any claims, liability, or defense cost in excess of the limit as stated above for injury or loss sustained by any party from exposures allegedly caused by our company performance of services.

The plans and other information provided by Frank Betz Associates, Inc. hereunder are intended solely for the use of the customer to whom this proposal is addressed and may not be relied upon by any other person or entity. Use by anyone other than the customer named above is at the user's peril.

**CRAWL FOUNDATION PLAN**  
 1/4" = 1'-0"

FRANK BETZ ASSOCIATES, INC. ASSUMES NO LIABILITY FOR ANY CHANGES OR MODIFICATIONS MADE TO THESE PLANS BY OTHERS.

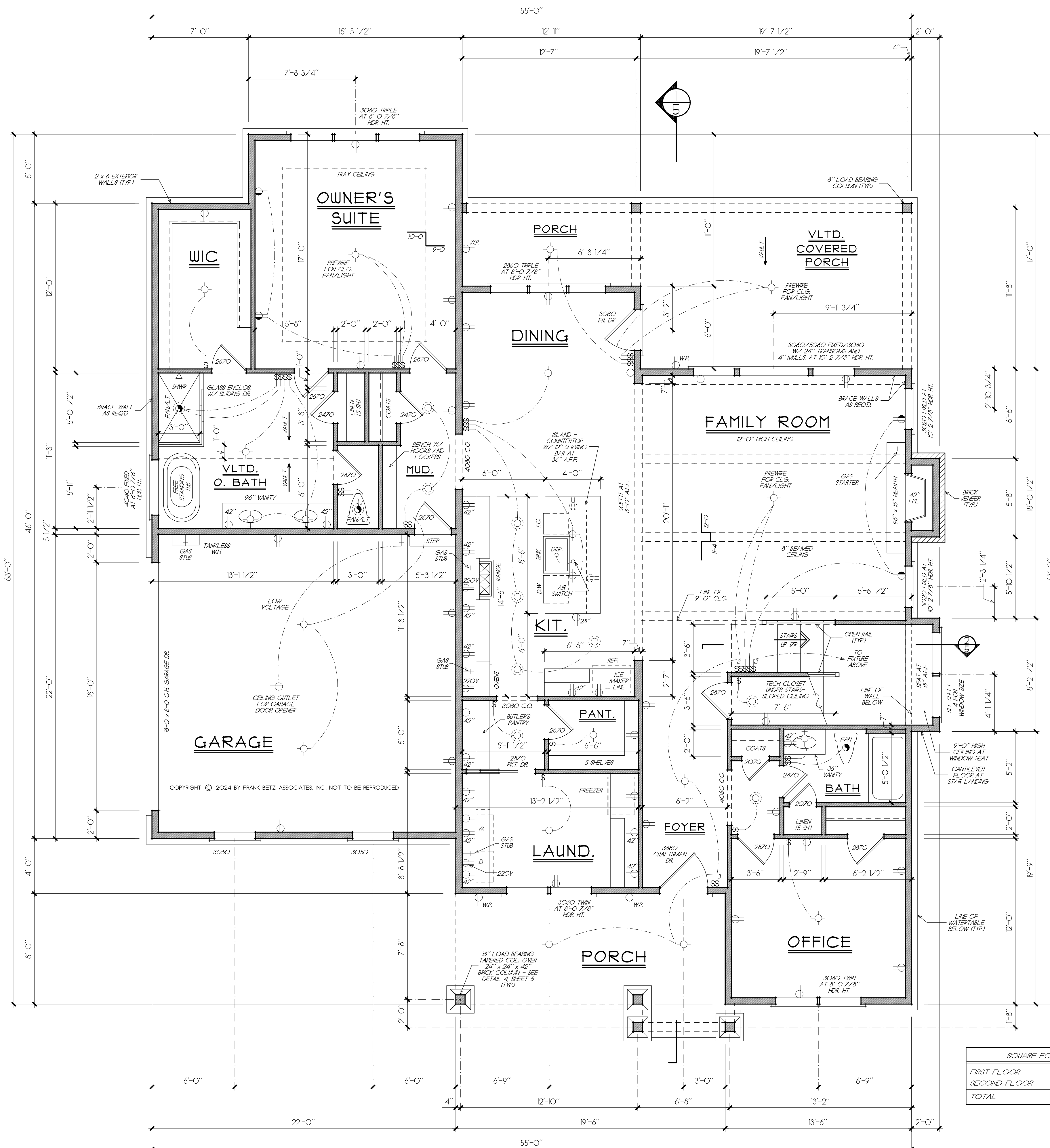

**WARRANTY AND LIABILITY**

THESE ARE NO WARRANTIES MADE BY FRANK BETZ ASSOCIATES, INC. EITHER EXPRESS OR IMPLIED OTHER THAN A WARRANTY OF TITLE. FRANK BETZ ASSOCIATES, INC. SPECIFICALLY DISCLAIMS ALL WARRANTIES OF MERCHANTABILITY OR FITNESS FOR A PARTICULAR PURPOSE.

Limitation of Liability: Frank Betz Associates, Inc. limits any and all liability to self incurred costs to correct working drawings in the event of error or discrepancy occurs. New revised working drawings will be supplied at no additional cost to the client. No monies shall be paid to the client for field modifications, corrections, etc. resulting from any alleged error. Frank Betz Associates, Inc. upon notification will provide alternate solutions to problems/conditions that may arise from an alleged error at no additional expense to the client.

Indemnity: The client agrees to defend, indemnify, and hold harmless from any claims, liability, or defense cost in excess of the limit as stated above for injury or loss sustained by any party from exposures allegedly caused by our company performance of services.

The plans and other information provided by Frank Betz Associates, Inc. hereunder are intended solely for the use of the customer to whom this proposal is addressed and may not be relied upon by any other person or entity. Use by anyone other than the customer named above is at the user's peril.

COPYRIGHT © 2024 BY FRANK BETZ ASSOCIATES, INC. NOT TO BE REPRODUCED

SQUARE FOOTAGE	
FIRST FLOOR	2069 SQ. FT.
SECOND FLOOR	1161 SQ. FT.
TOTAL	3230 SQ. FT.

**FIRST FLOOR PLAN**  
1/4" = 1'-0"

FRANK BETZ ASSOCIATES, INC. ASSUMES NO LIABILITY FOR ANY CHANGES OR MODIFICATIONS MADE TO THESE PLANS BY OTHERS.

© FRANK BETZ ASSOCIATES, INC. 2024. ALL RIGHTS RESERVED. THE ARCHITECTURAL WORKS OF FRANK BETZ ASSOCIATES, INC. AND MAY NOT BE REPRODUCED OR USED WITHOUT THE WRITTEN PERMISSION OF FRANK BETZ ASSOCIATES, INC. THE DELIVERY OF THESE ARCHITECTURAL WORKS, INCLUDING WITHOUT LIMITATION THE CONSTRUCTION OF THESE WORKS, IS SUBJECT TO THE TERMS AND CONDITIONS OF THE DELIVERY OF THESE ARCHITECTURAL WORKS. FRANK BETZ ASSOCIATES, INC. DOES NOT WARRANT THE ACCURACY OF THESE ARCHITECTURAL WORKS. THE CLIENT SHALL BE RESPONSIBLE FOR VERIFYING THE ACCURACY OF ALL DIMENSIONS AND CONDITIONS OF THE SITE. FRANK BETZ ASSOCIATES, INC. SHALL NOT BE RESPONSIBLE FOR ANY ERRORS OR OMISSIONS IN THESE ARCHITECTURAL WORKS. THE CLIENT SHALL BE RESPONSIBLE FOR OBTAINING ALL NECESSARY PERMITS AND APPROVALS FROM THE APPROPRIATE AGENCIES. FRANK BETZ ASSOCIATES, INC. SHALL NOT BE RESPONSIBLE FOR ANY DELAYS OR COSTS INCURRED BY THE CLIENT AS A RESULT OF ANY SUCH PERMITS AND APPROVALS. THE CLIENT SHALL BE RESPONSIBLE FOR OBTAINING ALL NECESSARY INSURANCE COVERAGE. FRANK BETZ ASSOCIATES, INC. SHALL NOT BE RESPONSIBLE FOR ANY DAMAGES, INCLUDING WITHOUT LIMITATION, CONSEQUENTIAL DAMAGES, ARISING OUT OF OR IN CONNECTION WITH THE PERFORMANCE OF THESE ARCHITECTURAL WORKS. THE CLIENT SHALL BE RESPONSIBLE FOR OBTAINING ALL NECESSARY PROFESSIONAL SERVICES FROM OTHER PROFESSIONALS. FRANK BETZ ASSOCIATES, INC. SHALL NOT BE RESPONSIBLE FOR ANY SUCH PROFESSIONAL SERVICES. THE CLIENT SHALL BE RESPONSIBLE FOR OBTAINING ALL NECESSARY PROFESSIONAL SERVICES FROM OTHER PROFESSIONALS. FRANK BETZ ASSOCIATES, INC. SHALL NOT BE RESPONSIBLE FOR ANY SUCH PROFESSIONAL SERVICES.

**2390 CARDIGAN DRIVE**  
**LOT T-117**  
**AIKEN, SC 29803**

**FIRST FLOOR PLAN**  
**THE HALL HOME - 26**

**FRANK BETZ ASSOCIATES**  
12045 HIGHWAY 92, WOODSTOCK, GA 30188  
770-431-0888 888-717-3003 WWW.FRANKBETZ.COM

BY CK DATE  
RLG FBA 8-21-24  
RLG FBA 8-21-24

SHEET

**3**

OF 5

NOTE ALL CEILING JOISTS AND RAFTER BRACINGS TO BEAR ON LOAD BEARING WALLS DESIGNED TO CARRY LOAD THRU ALL LEVELS AND TERMINATE AT FOUNDATION AND BE SUPPORTED BY THICKENED SLAB GRADE BEAM OR FOOTING DESIGNED TO CARRY LOAD.

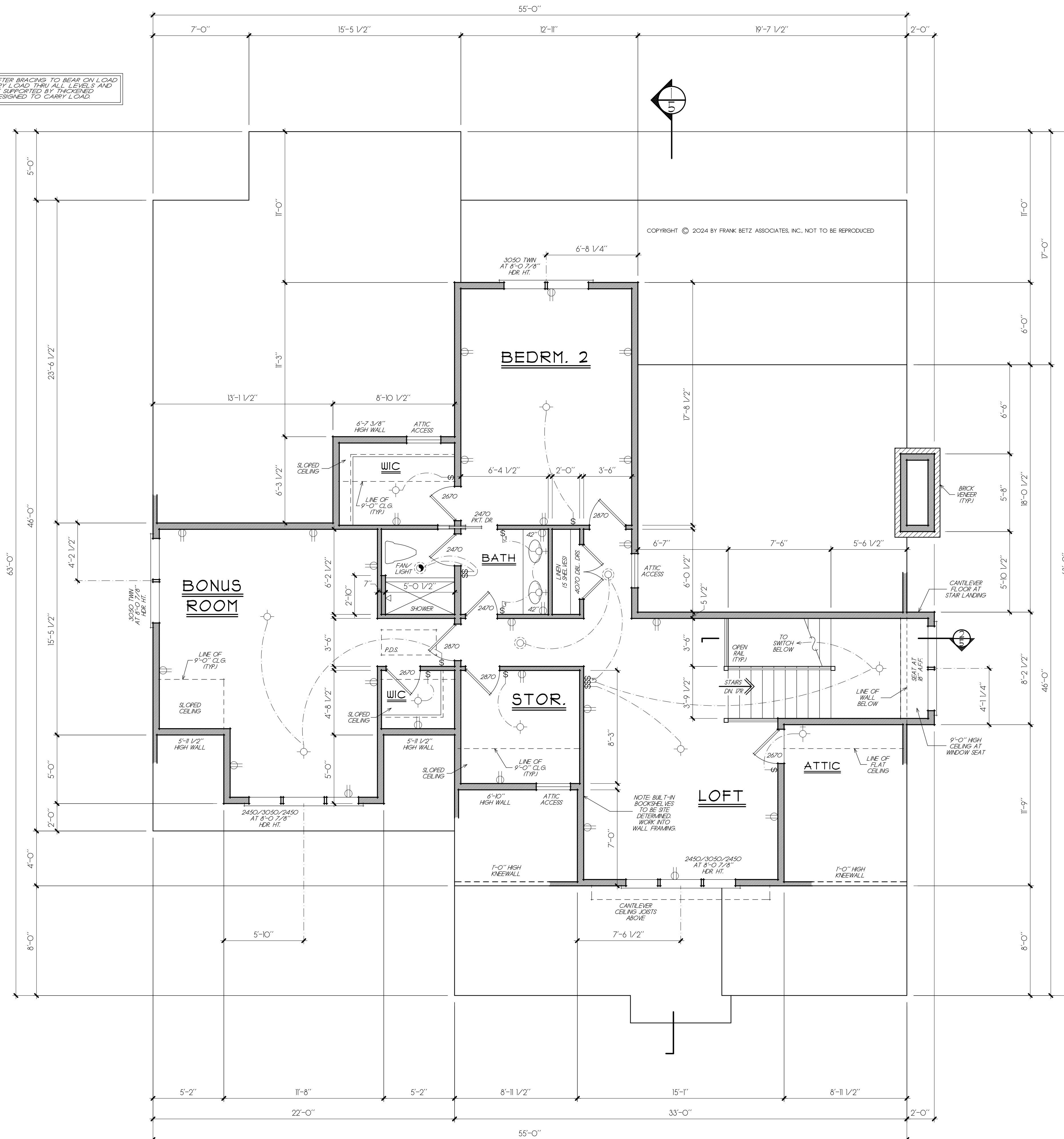

COPYRIGHT © 2024 BY FRANK BETZ ASSOCIATES, INC. NOT TO BE REPRODUCED

**WARRANTY AND LIABILITY**

THESE ARE NO WARRANTIES MADE BY FRANK BETZ ASSOCIATES, INC. EITHER EXPRESS OR IMPLIED, OTHER THAN A WARRANTY OF TITLE. FRANK BETZ ASSOCIATES, INC. SPECIFICALLY DISCLAIMS ALL WARRANTIES OF MERCHANTABILITY OR FITNESS FOR A PARTICULAR PURPOSE.

*Limitation of Liability:* Frank Betz Associates, Inc. limits any and all liability to self-incurred costs to correct working drawings in the event an error or discrepancy occurs. New revised working drawings will be supplied at no additional cost to the client. No monies shall be paid to the client for field modifications, corrections, etc. resulting from any alleged error. Frank Betz Associates, Inc. upon notification will provide alternate solutions to problems/conditions that may arise from an alleged error at no additional expense to the client.

*Indemnity:* The client agrees to defend, indemnify, and hold harmless from any claims, liability, or defense cost in excess of the limit as stated above for injury or loss sustained by any party from exposures allegedly caused by our company performance of services.

The plans and other information provided by Frank Betz Associates, Inc. hereunder are intended solely for the use of the customer to whom the proposal is addressed and may not be relied upon by any other person or entity. Use by anyone other than the customer named above is at the user's peril.

**SECOND FLOOR PLAN**  
1/4" = 1'-0"

FRANK BETZ ASSOCIATES, INC. ASSUMES NO LIABILITY FOR ANY CHANGES OR MODIFICATIONS MADE TO THESE PLANS BY OTHERS.

© FRANK BETZ ASSOCIATES, INC. 2024. ALL RIGHTS RESERVED. THE ARCHITECTURAL WORKS, INCLUDING BUT NOT LIMITED TO THE CONSTRUCTION OF THESE ARCHITECTURAL WORKS, INCLUDING WITHOUT LIMITATION THE DELIVERY OF THESE DRAWINGS, IS HEREBY TRANSFERRED TO THE CLIENT. THE CLIENT SHALL BE RESPONSIBLE FOR OBTAINING ALL NECESSARY PERMITS AND APPROVALS FROM THE LOCAL, STATE, AND FEDERAL AUTHORITIES. THE CLIENT SHALL BE RESPONSIBLE FOR OBTAINING ALL NECESSARY INSURANCE COVERAGE. THE CLIENT SHALL BE RESPONSIBLE FOR OBTAINING ALL NECESSARY TITLE INSURANCE. THE CLIENT SHALL BE RESPONSIBLE FOR OBTAINING ALL NECESSARY RECORD DRAWINGS. THE CLIENT SHALL BE RESPONSIBLE FOR OBTAINING ALL NECESSARY AS-BUILT DRAWINGS. THE CLIENT SHALL BE RESPONSIBLE FOR OBTAINING ALL NECESSARY CONSTRUCTION DOCUMENTS. THE CLIENT SHALL BE RESPONSIBLE FOR OBTAINING ALL NECESSARY PERMITS AND APPROVALS FROM THE LOCAL, STATE, AND FEDERAL AUTHORITIES. THE CLIENT SHALL BE RESPONSIBLE FOR OBTAINING ALL NECESSARY INSURANCE COVERAGE. THE CLIENT SHALL BE RESPONSIBLE FOR OBTAINING ALL NECESSARY TITLE INSURANCE. THE CLIENT SHALL BE RESPONSIBLE FOR OBTAINING ALL NECESSARY RECORD DRAWINGS. THE CLIENT SHALL BE RESPONSIBLE FOR OBTAINING ALL NECESSARY AS-BUILT DRAWINGS. THE CLIENT SHALL BE RESPONSIBLE FOR OBTAINING ALL NECESSARY CONSTRUCTION DOCUMENTS.

2390 CARDIGAN DRIVE  
LOT T-117  
AIKEN, SC 29803

SECOND FLOOR PLAN  
THE HALL HOME - 26

**FRANK BETZ ASSOCIATES**  
12045 HIGHWAY 92, WOODSTOCK, GA 30188  
770-431-0888 888-717-3003 WWW.FRANKBETZ.COM

BY	CK	DATE
RLG	FBA	8-21-24
RLG	FBA	9-27-24

SHEET  
**4**  
OF 5

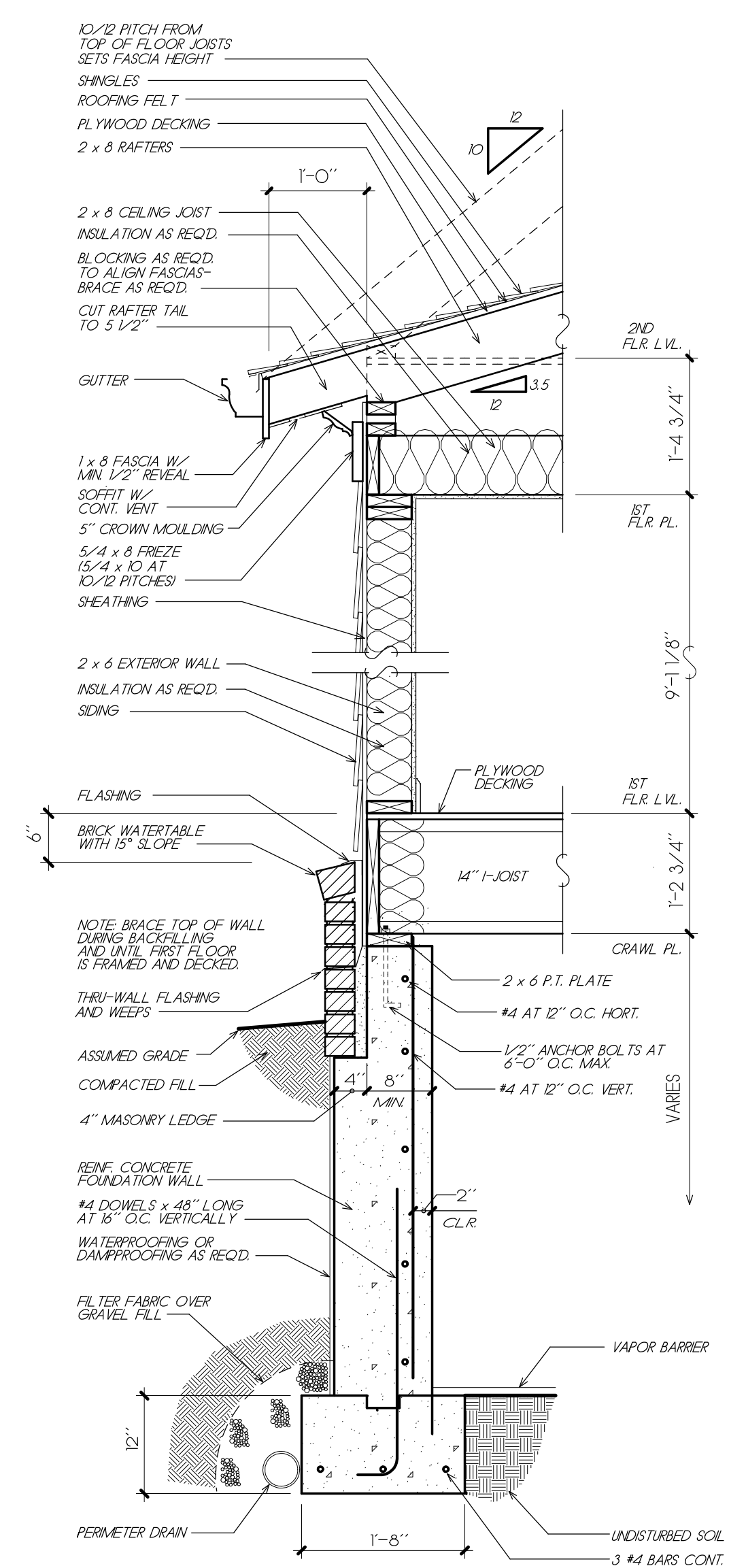

**3**  
**5** TYP. WALL SECTION  
3/4" = 1'-0"

NOTE: FOOTING SIZES WILL DEPEND ON THE SITE SOIL CONDITIONS. ALL FOOTINGS SHALL BE SIZED BY A LICENSED LOCAL ENGINEER.

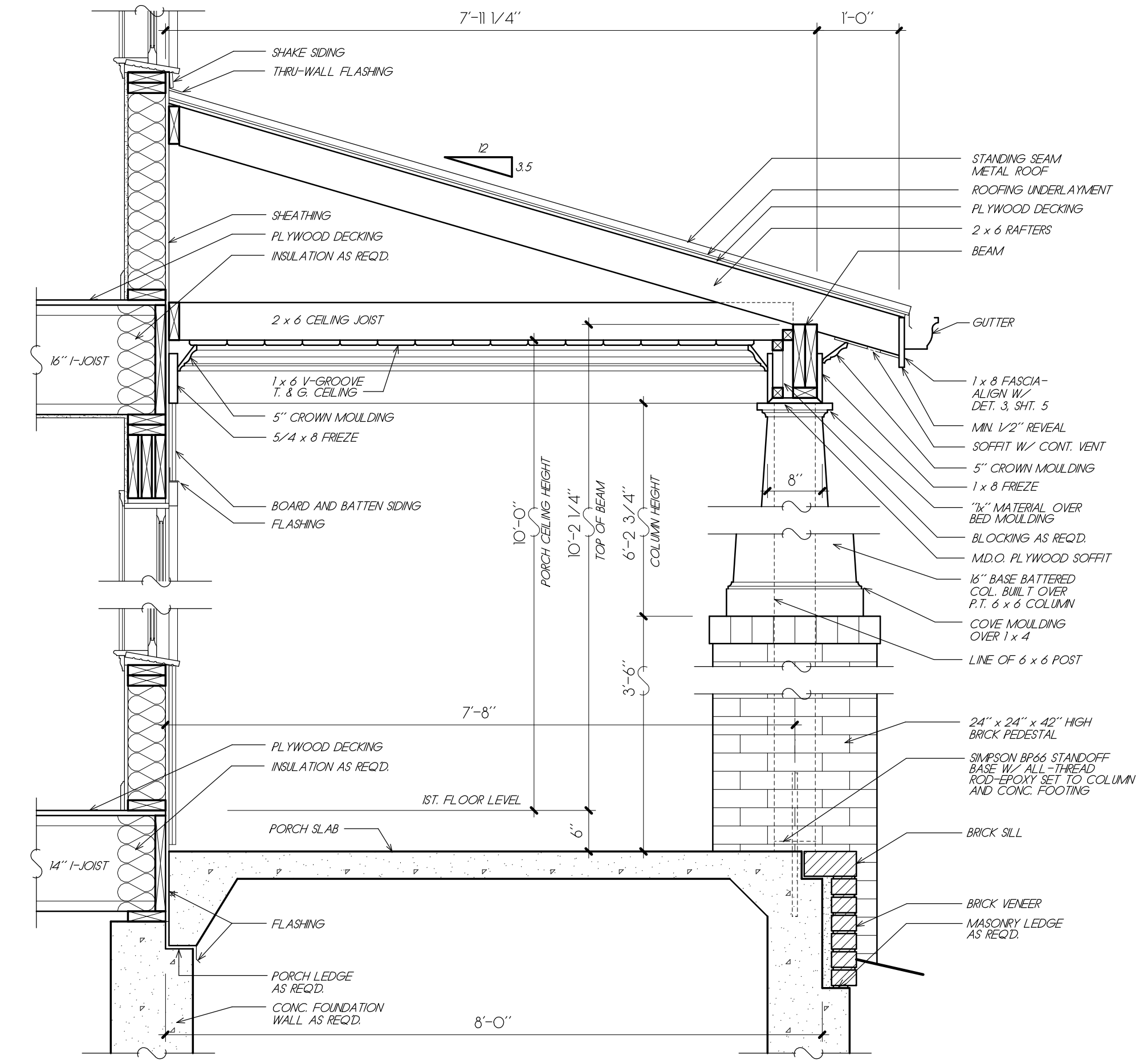

**4**  
**5** PORCH DETAIL  
3/4" = 1'-0"

**WARRANTY AND LIABILITY**  
THERE ARE NO WARRANTIES MADE BY FRANK BETZ ASSOCIATES, INC. EITHER EXPRESS OR IMPLIED, OTHER THAN A WARRANTY OF TITLE. FRANK BETZ ASSOCIATES, INC. SPECIFICALLY DISCLAIMS ALL WARRANTIES OF MERCHANTABILITY OR FITNESS FOR A PARTICULAR PURPOSE.

Limitation of Liability: Frank Betz Associates, Inc. limits any and all liability to self-incurred costs to correct working drawings in the event an error or discrepancy occurs. Revises working drawings will be supplied at no additional cost to the client. No monies shall be paid to the client for field modifications, corrections, etc. resulting from any alleged error. Frank Betz Associates, Inc. upon notification will provide alternate solutions to problems/conditions that may arise from an alleged error at no additional expense to the client.

Indemnity: The client agrees to defend, indemnify, and hold harmless from any claims, liability, or defense cost in excess of the limit as stated above for injury or loss sustained by any party from exposures allegedly caused by our company performance of services.

The plans and other information provided by Frank Betz Associates, Inc. hereunder are intended solely for the use of the customer to whom this proposal is addressed and may not be relied upon by any other person or entity. Use by anyone other than the customer named above is at the user's peril.

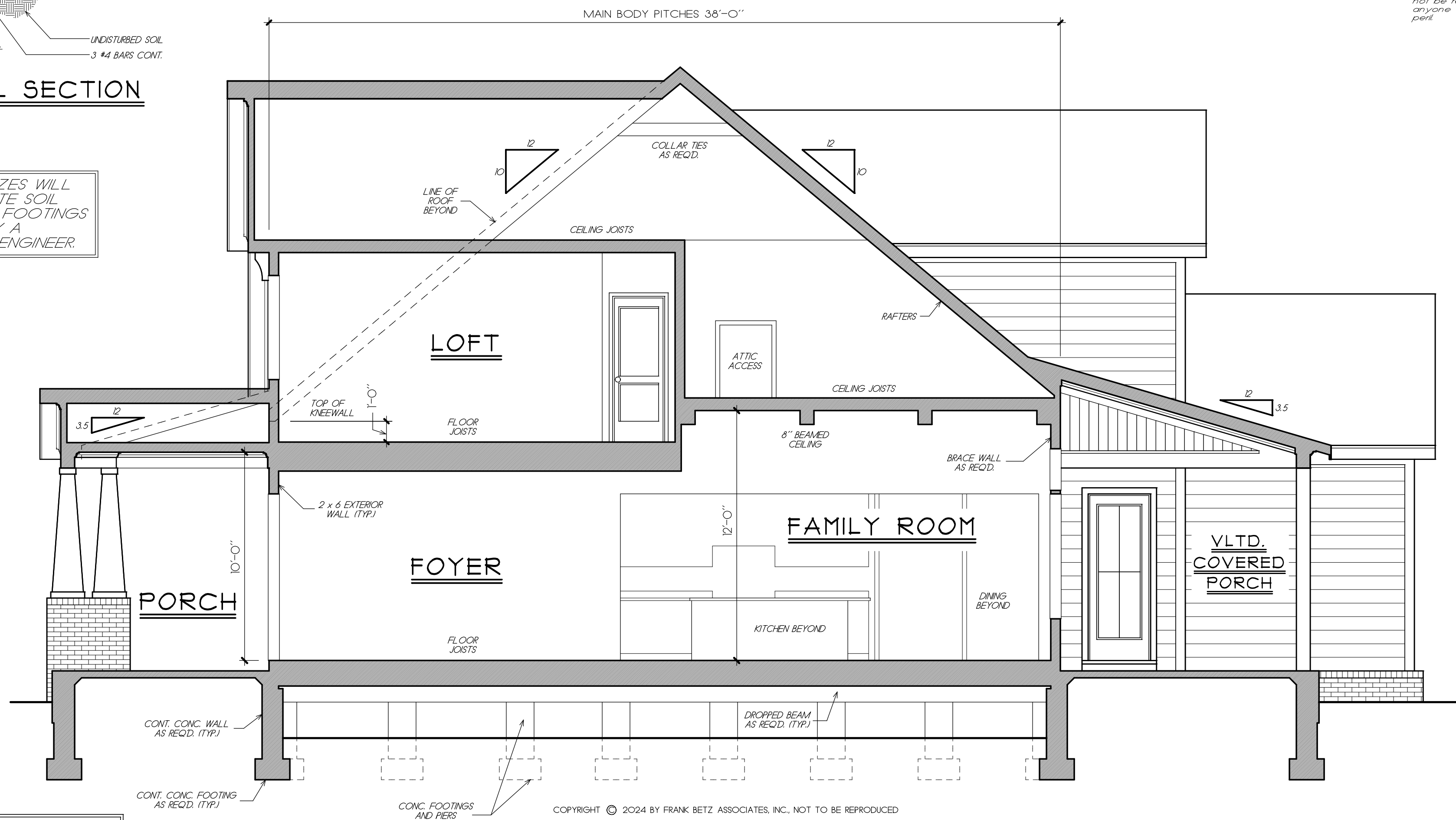

**1**  
**5** TRANSVERSE SECTION  
1/4" = 1'-0"

NOTE: RAFTERS ARE PITCHED FROM TOP OF CEILING JOISTS SEE WALL SECTION.

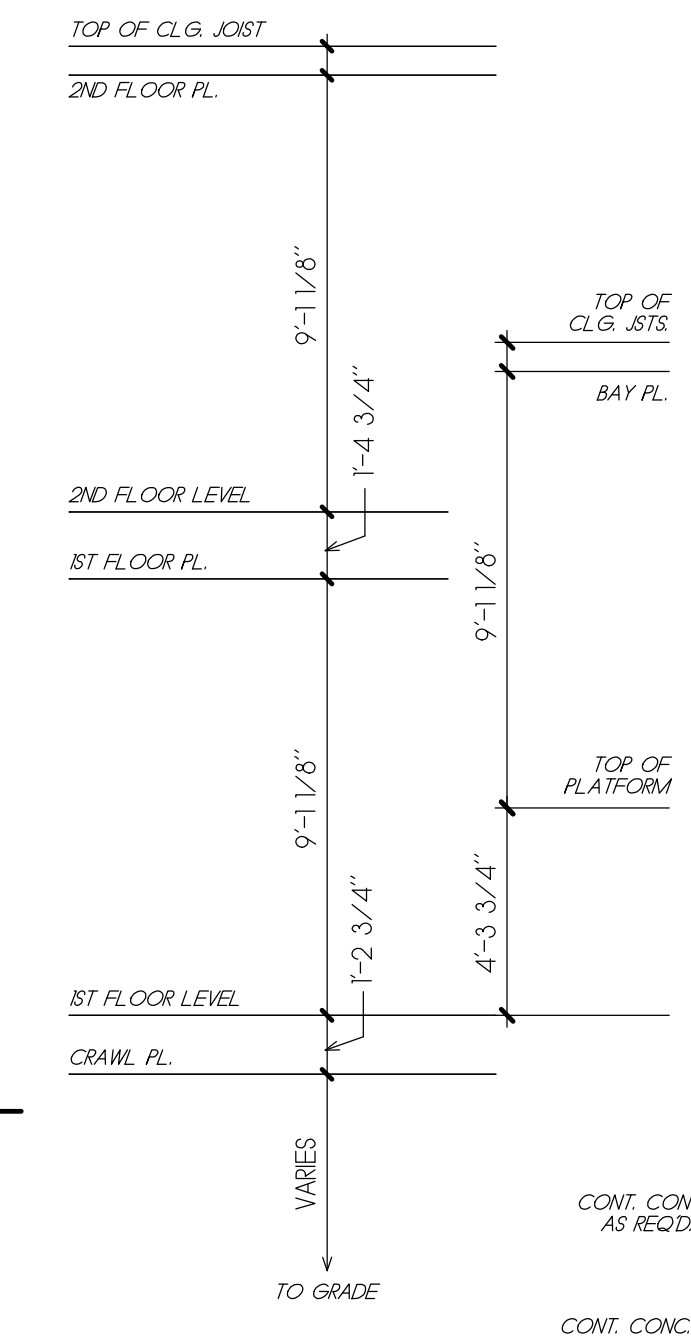

**2**  
**5** STAIR SECTION  
1/4" = 1'-0"

FRANK BETZ ASSOCIATES, INC. 2024. ALL RIGHTS RESERVED. THE ARCHITECTURAL WORKS DEPICTED HEREIN ARE THE SOLE PROPERTY OF FRANK BETZ ASSOCIATES, INC. NO PART OF THIS DOCUMENT IS TO BE REPRODUCED, COPIED, OR TRANSMITTED IN ANY FORM OR BY ANY MEANS, ELECTRONIC OR MECHANICAL, INCLUDING PHOTOCOPYING, RECORDING, OR BY ANY INFORMATION STORAGE AND RETRIEVAL SYSTEM, WITHOUT THE EXPRESS WRITTEN PERMISSION OF FRANK BETZ ASSOCIATES, INC. ANY UNAUTHORIZED REPRODUCTION OR USE OF THE INFORMATION CONTAINED HEREIN IS EXPRESSLY PROHIBITED AND SHALL BE SUBJECT TO THE PENALTIES OF THE LAW. THE INFORMATION CONTAINED HEREIN IS PROVIDED AS IS AND WITHOUT WARRANTY OF ANY KIND, INCLUDING WARRANTIES OF MERCHANTABILITY OR FITNESS FOR A PARTICULAR PURPOSE. THE USER ASSUMES ALL LIABILITY FOR ANY DAMAGE, INCLUDING REPUTATIONAL DAMAGE, ARISING FROM THE USE OF THIS INFORMATION. FRANK BETZ ASSOCIATES, INC. IS NOT RESPONSIBLE FOR ANY DAMAGE, INCLUDING REPUTATIONAL DAMAGE, ARISING FROM THE USE OF THIS INFORMATION. FRANK BETZ ASSOCIATES, INC. IS NOT RESPONSIBLE FOR ANY DAMAGE, INCLUDING REPUTATIONAL DAMAGE, ARISING FROM THE USE OF THIS INFORMATION.

2390 CARDIGAN DRIVE  
LOT T-117  
AIKEN, SC 29803

SECTIONS / DETAILS  
THE HALL HOME - 26

**FRANK BETZ ASSOCIATES**  
12045 HIGHWAY 92, WOODSTOCK, GA 30188  
770-431-0888 888-717-3003 WWW.FRANKBETZ.COM

BY: CK DATE: 9-21-24  
RLG: FBA 9-21-24

SHEET  
**5**  
OF 5